SNG Leicester Accommodation Refurbishment Programme

Monthly Update Report - October 2026

This monthly update provides a simple overview of progress on the Leicester key workers' accommodation refurbishment programme. Here you'll find what we've completed, what we're working on now and what's coming next.

Overall Status: Week 32, Phase 2



What we have completed this month

- Forest block handover and is now becoming ready for occupation.
- Douglas block snagging - final completion early November.
- Hawthorne block in prepation for handover.

What we are working on now

- Forest Block Internal Works
- Douglas Block Internal Works
- Hawthorn Block Internal Works
- Roofing & Scaffold Works (Douglas, Elm Reception, Forest, Ash, Beech)

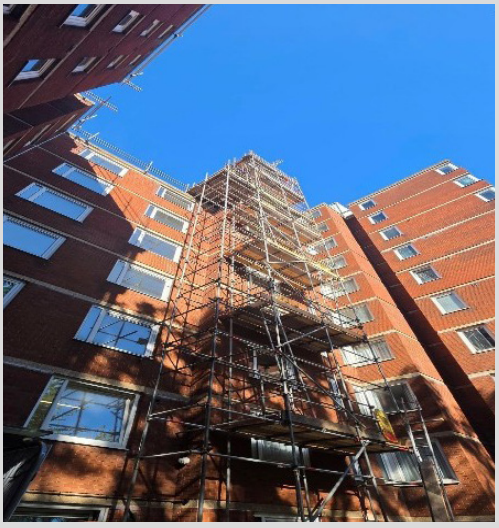

What is coming next

- Elm/Cedar block surveys to be carried out for upcoming works.

Highlights

- Coming into the final 3rd of this scheme or project and on track to better the completion date set from the start which is April 2027.

Thank you for your continued support while we improve these spaces. We're committed to delivering high-quality accommodation for everyone.