Südtiroler Einzugsdienste
Alto Adige Riscossioni
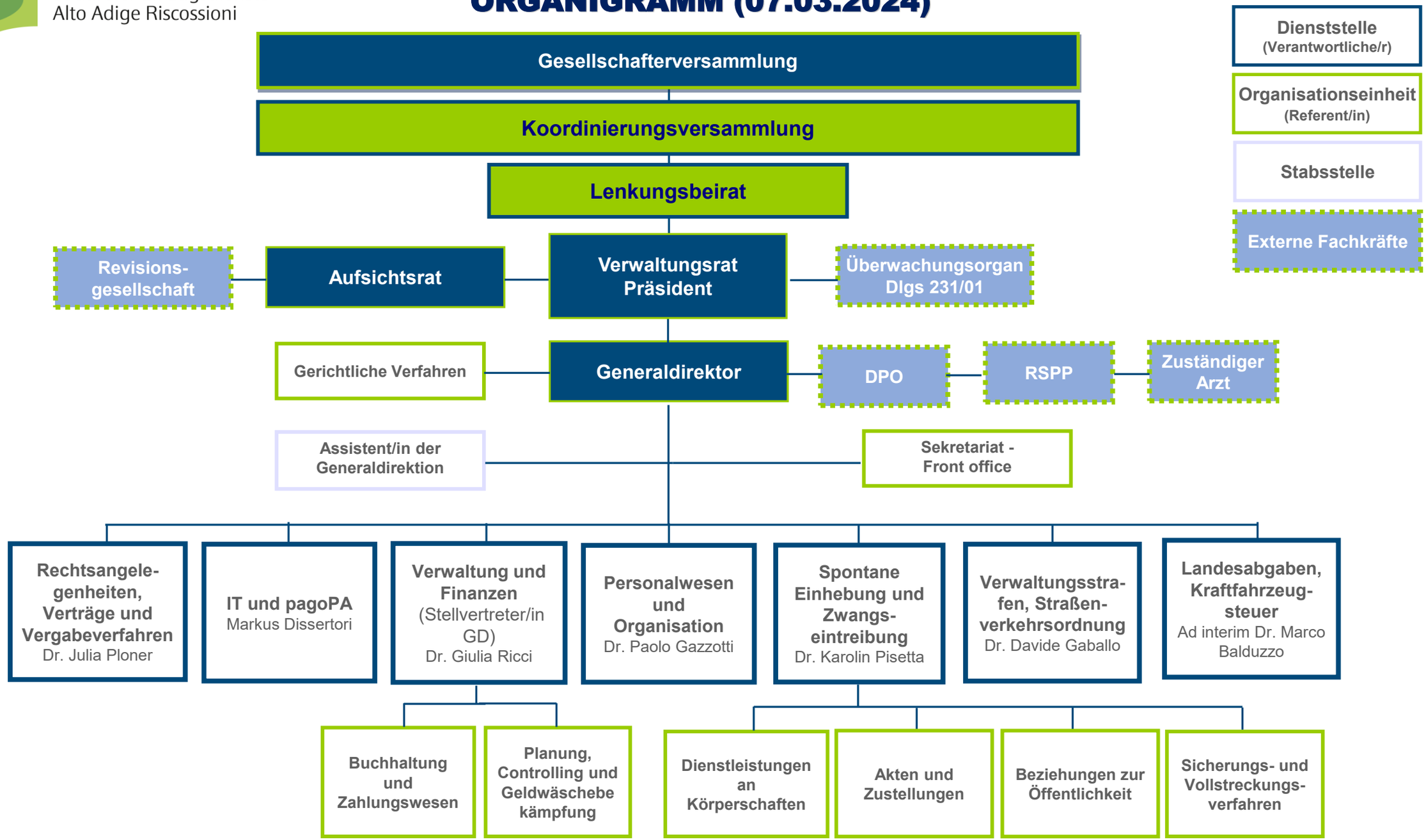
ORGANIGRAMM (07.03.2024)