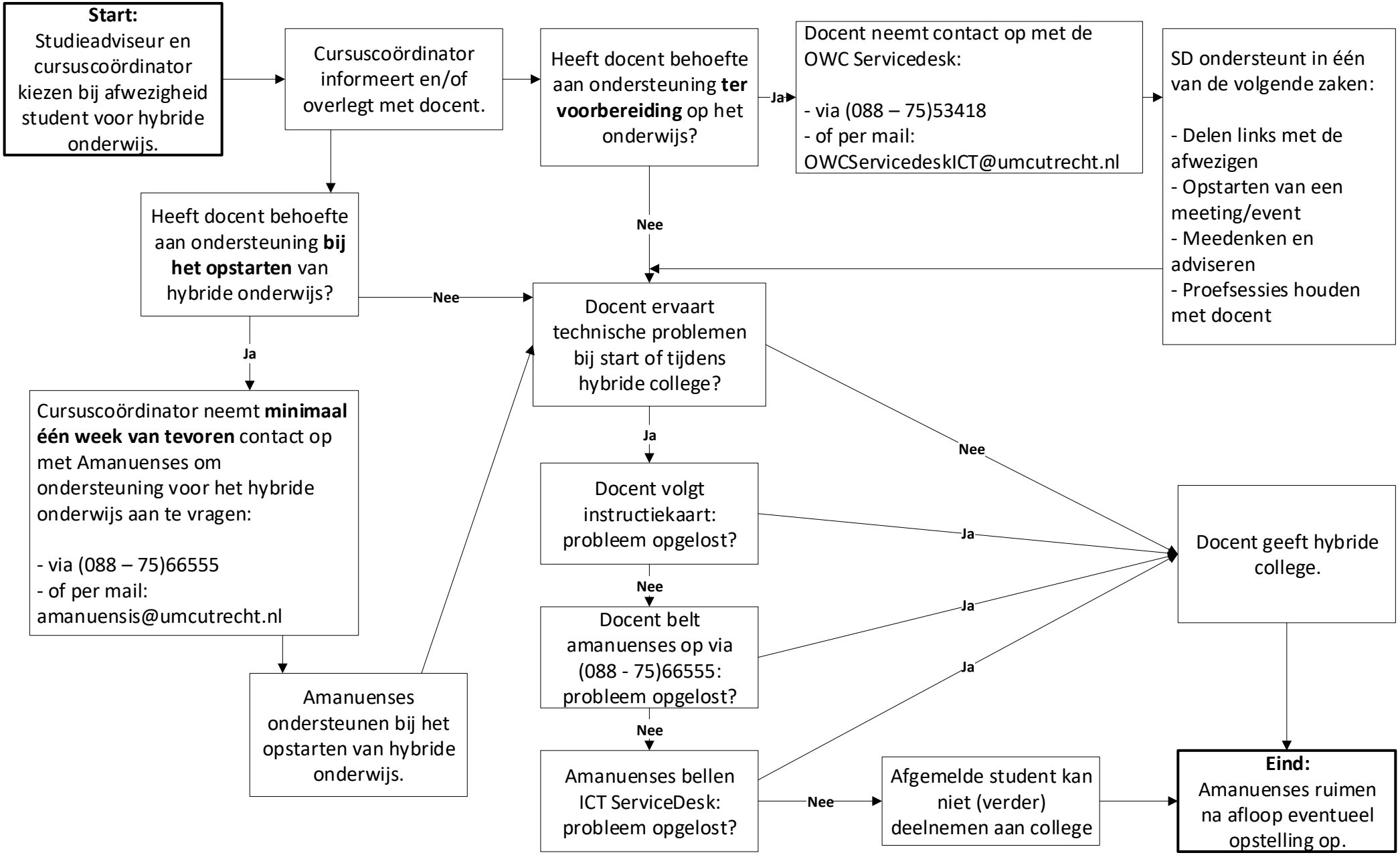Procedure bij aanbieden hybride onderwijs aan student