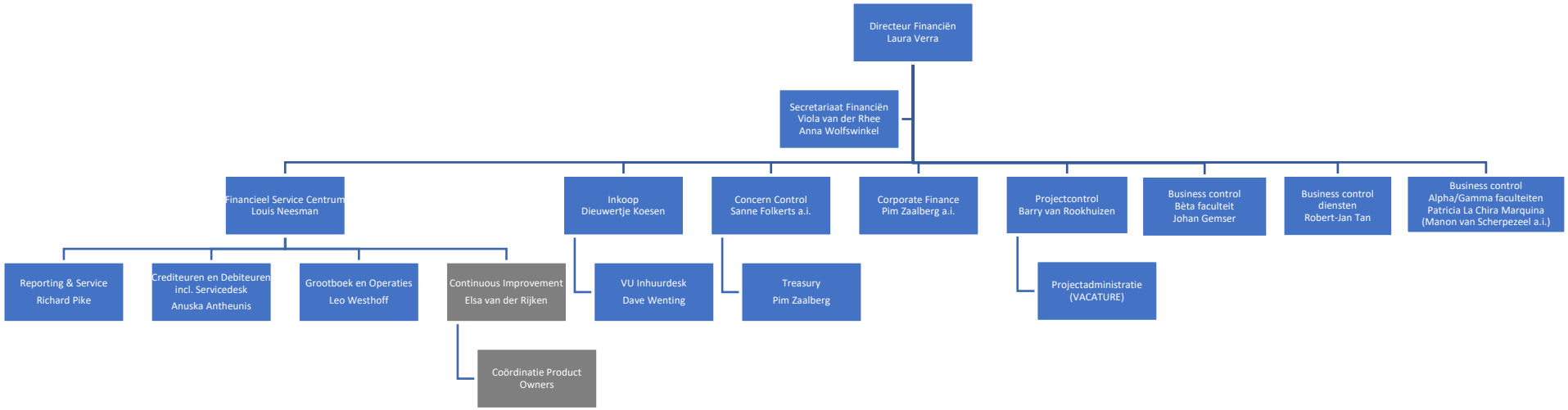Organogram Dienst Financiën d.d. april 2026