

# Christmas Sweepstake



In aid of  
**SCOPE**

A quick and easy fundraising idea for work or home.

We know that the regulations around fundraising and gambling can be confusing, so we've done all the hard work for you.

Just follow the step-by-step guide on this page, and you'll be fine!

## How to play:

- 1** Read through and complete the relevant areas of the terms and conditions on your Christmas sweepstake game.
- 2** Select the winning number from the list and write it down. Keep it safe and locked away so no one taking part can see it.
- 3** Invite colleagues, friends or family to play the game and give **£2 per guess**, either in cash or to your online fundraising page.
- 4** Once all the guesses have been filled in, or you reach the closing date, reveal the winner and give them their prize. It could be half of the money from entries or a nice festive box of treats, your choice!
- 5** As the organiser and promoter, you are responsible for notifying the winner and awarding them their prize within 14 days of the closing date.
- 6** You are also responsible for donating all money raised by 31 January 2025. Find out how on the back page.

# Christmas sweepstake

Give £2, pick the winning number and help us answer more calls for support from disabled families this Christmas.



1. ....



2. ....



3. ....



4. ....



5. ....



6. ....



7. ....

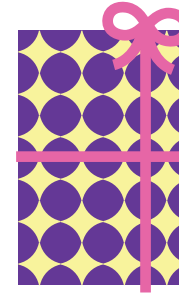

8. ....

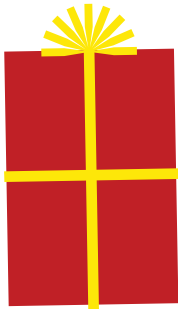

9. ....

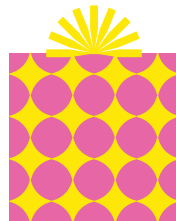

10. ....



11. ....



12. ....

## Terms and conditions

1. This sweepstake is a work or resident lottery. This means that, under the Gambling Act 2005, people may only take part if they work or live at the same address as the individual listed below, and the sweepstake may only be promoted at that set of premises. You must not sell entry on the street or door to door.
2. The promoter is:  
.....
3. Participants must be 18 years old or older.
4. The closing date for people to enter the sweepstake is:  
.....
5. Entries submitted after the closing date will not be valid and any money submitted will be returned.
6. Scope is not the promoter and does not accept any responsibility or liability for this sweepstake.



# Christmas sweepstake

Give £2, pick the winning number and help us answer more calls for support from disabled families this Christmas.

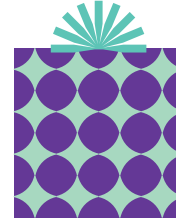

13. ....

14. ....

15. ....

16. ....



17. ....

18. ....

19. ....

20. ....

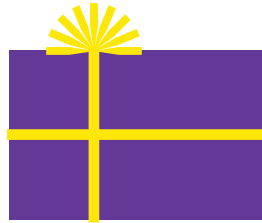

21. ....

22. ....

23. ....

24. ....

## Terms and conditions

1. This sweepstake is a work or resident lottery. This means that, under the Gambling Act 2005, people may only take part if they work or live at the same address as the individual listed below, and the sweepstake may only be promoted at that set of premises. You must not sell entry on the street or door to door.
2. The promoter is:  
.....
3. Participants must be 18 years old or older.
4. The closing date for people to enter the sweepstake is:  
.....
5. Entries submitted after the closing date will not be valid and any money submitted will be returned.
6. Scope is not the promoter and does not accept any responsibility or liability for this sweepstake.



# Thank you!



In aid of  
**SCOPE**

Scope is here to provide practical information and emotional support for all disabled people and their families.

By fundraising for Scope, you're part of a movement. A powerful collective working together to create an equal future.

The money you raise will allow our helpline advisers to give free, impartial advice to support disabled people and their families.

Thank you, from all of us.

**“ My Scope helpline adviser gave me clear ways to progress with my problem. I was shocked by how good the whole call was. One day, all helplines will be this way.” Helpline caller**

## How to pay in the money:

Once you've completed your sweepstake and collected the proceeds, here's how to get it to Scope.

### JustGiving

You can donate on your JustGiving fundraising page. All funds raised on JustGiving come directly to us.

### Donate online

Pay in the money you have raised on our website. Go to the link below or scan the QR code.

 [scope.org.uk/christmasfr](https://scope.org.uk/christmasfr)



### Call us

Give us a ring and we'll guide you through the process.

 **020 7619 7270**

### Post it

Remember to include your cheque, contact details and information about your fundraising.

Festive Fundraising for Scope,  
Here East Press Centre, 14 East  
Bay Lane, London, E15 2GW