

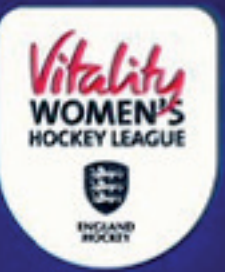

PREMIER DIVISION FINALS 2022-23 | SURBITON



TICKETS NOW ON SALE

SURBITON HOCKEY CLUB, 1-2 APRIL 2023
[HTTPS://SHOP.TICKETING.CM.COM/ENGLANDHOCKEY](https://shop.ticketing.cm.com/englandhockey)



nottssport 
Synthetic Surfacing



**SCHOOLS
CHAMPIONSHIPS**

OFFICIAL PROGRAMME

NOTTS SPORT NATIONAL SCHOOLS CHAMPIONSHIPS U18 TIER 1 BOYS AND GIRLS FINALS

Lee Valley Hockey and Tennis Centre • Weds 22 & Thurs 23 March 2023



nottssport 
Synthetic Surfacing

HOCKEY PITCH SPECIALISTS AND THE PROUD OFFICIAL FACILITIES PARTNER TO ENGLAND HOCKEY.

Notts Sport offer an unrivalled range of synthetic turf hockey pitches and we'll give you all the help you need to achieve your ideal facility thanks to our free Design & Advisory Service.

- ✓ Free condition checks
- ✓ Free feasibility reports
- ✓ Free technical support



To find out more visit nottssport.com
call us on 01455 883730
or email at info@nottssport.com.



Official team photographs
available on site
Prices start from £20

Action photographs available
online (password:)
www.takethatphoto.co.uk

takethatphoto
our photos, your story

ROLLS OF HONOUR

BOYS		GIRLS
Repton	2021 / 22	Repton
Not Played	2020 / 21	Not Played
Reed's & Dean Close shared	2019 / 20	Framlingham & Repton shared
Reed's	2018 / 19	Repton
Repton	2017 / 18	Repton
Whitgift	2016 / 17	Repton
Repton	2015 / 16	Repton
Repton	2014 / 15	Stockport Grammar
Whitgift	2013 / 14	Repton
Whitgift	2012 / 13	Dean Close
Whitgift	2011 / 12	Repton
Cranleigh	2010 / 11	Kingston Grammar
Repton	2009 / 10	Repton
Dean Close	2008 / 09	Repton
Kingston Grammar	2007 / 08	Repton
Kingston Grammar	2006 / 07	Repton
Kingston Grammar	2005 / 06	Repton
Millfield	2004 / 05	Repton
Kent College	2003 / 04	Kingston Grammar
St George's College	2002 / 03	Kingston Grammar
St George's College	2001 / 02	Millfield, Somerset
Havant HC	2000 / 01	Millfield, Somerset
Kingston Grammar	1999 / 00	Bromsgrove, Worcs
Millfield	1998 / 99	Bromsgrove, Worcs
St George's College	1997 / 98	Bromsgrove, Worcs
Kingston Grammar	1996 / 97	Bromsgrove, Worcs
Wellington College	1995 / 96	Dame Alice Harpur, Bedford
Millfield	1994 / 95	Gordano, Avon
Kingston Grammar	1993 / 94	Cheltenham Ladies' College
Kingston Grammar	1992 / 93	Altrincham Girls' Grammar
Kingston Grammar	1991 / 92	Gordano, Avon
Calday Grange Grammar	1990 / 91	Wycombe High, Bucks.
Sir William Borlase's Grammar	1989 / 90	Millfield, Somerset
Sir William Borlase's Grammar	1988 / 89	Queen Mary, Lytham
RGS High Wycombe	1987 / 88	Downham Market HS, Norfolk
Millfield	1986 / 87	Millfield, Somerset
Watford Grammar	1985 / 86	Millfield, Somerset
Calday Grange	1984 / 85	Millfield, Somerset
Varndean College	1983 / 84	Ormskirk Grammar
Calday Grange Grammar	1982 / 83	Cheltenham Ladies' College
Warwick	1981 / 82	Cheltenham Ladies' College
Highfields	1980 / 81	Hertfordshire. & Essex High



WELCOME

FROM NICK PINK, ENGLAND HOCKEY

We are delighted to be returning to Lee Valley Hockey and Tennis Centre for schools' championships action with the finals of our Girls' and Boys' U18 Tier 1 Schools Championships, sponsored by Notts Sport and we are grateful to them for their support.

Last season saw the competition played to a conclusion after the previous two seasons were impacted and ultimately curtailed by the pandemic. Repton won a historic double and we know all other participating teams will be looking to take the crown this time round.

The format of the competition means two days of highly competitive hockey structured this way at the request of teams. Getting to the final four is an achievement in itself as it comes from a top two finish in a competitive league followed by a quarter final win.

Our thanks go to all the team officials who have dedicated a lot of time to the development of each team. We know that their commitment is very much appreciated by the players and parents. Thanks also go to the umpires and officials who give their time freely to run the tournaments in a structured and fair manner. All of you are part of the thousands of people in our sport who continue to help hockey move forwards.

We thank the staff here at Lee Valley Hockey and Tennis Centre for their support in hosting days like this which we hope will be memorable for you all. They kick off a busy few months here and we hope that players here will want to return to see our international teams in Pro League action in the Summer.

TOURNAMENT OFFICIALS

TOURNAMENT DIRECTOR

Debbie Garner

MATCH OFFICIALS

Bob Jordan,
Stephen Mason,
Yvonne McCartney,
Ben Redwood,
Marilyn Walker

UMPIRE MANAGER

Jackie Gibbs

UMPIRES – BOYS

Samuel Church,
David Monger,
Joshua Perry,
Matthew Smith

UMPIRES – GIRLS

Luke Braithwaite,
Viv Carveth,
Zoe Hall,
Gemma Jones

ANNOUNCER

Emily Kilner

HOPING TO PICK UP A PRINTED PROGRAMME?

England Hockey has taken the decision to go digital for all event programmes from 2023.

There are a number of contributing factors, but the main ones are:

- It is more environmentally friendly and avoids unnecessary paper wastage with printing
- It provides greater flexibility for more dynamic content in the programme and allows us to update late information
- We can provide the programme digitally free of charge for spectators and participants.

HOWEVER, GETTING TO A NATIONAL FINAL IS A BIG DEAL!

We recognise that you may wish to get your hands on a printed programme for the memory box, and we're pleased to tell you that it's still possible!

1. PRINT AT HOME

This is the perfect problem-solver for those of you with a printer at home (or in the office!) We are providing a free PDF file, set up for printing on both sides as a booklet. Simply download and print as many as you'd like! Download your copy from the England Hockey website

https://eng.hockey/NottsSport_Schools_Champs_2023

2. ORDER A PRINTED VERSION

If you don't have access to a decent enough printer to opt for the free-of-charge print-at-home solution, you can order a printed copy for £9.95 + £2.50 P&P. Our programme partners, JMS Creative, will print copies to order and post to your home. To order your copy, complete the form here

shorturl.at/cuyRS (this address is case sensitive and should be entered exactly as displayed)



LAST YEAR IN PICTURES



https://eng.hockey/nottsSport_Schools_Champs_2023

BOYS' MATCH SCHEDULE

WEDNESDAY 22 MARCH

10.00
SEMI-FINAL 1



St George's College v Peter Symonds College

12.00
SEMI-FINAL 2



Repton School v Whitgift School

THURSDAY 23 MARCH

09.30
TIER 1 3/4 PLAY-OFF

13.30
TIER 1 FINAL

Matches are 35 minutes each way

For live scores and full tournament details across all competitions see
<https://englandhockey.altiusrt.com/>

SEMI-FINAL ONE



ST GEORGE'S COLLEGE



PETER SYMONDS' COLLEGE

1	Joe BURNLEY (GK)
2	James CAKE
3	Will DIBIASE
4	Hayden DEBENHAM
5	Sam CORNEY
6	Dylan PARRY (C)
7	Will OWENS
8	Arthur OWENS
9	Harry SCIARRETTA
11	Fin GRAHAM
12	Archie HENDERSON
14	Josh WEST
16	Jack CROWTHER
17	David WOOD (GK)
21	Ollie FEAST
22	Sam GEERING
23	Ollie PASCALL

1	Ethan CHAPMAN-SHEATH (GK)
2	Stanley RADAKIN
4	Luke WALTER
6	Matt DE LARA
8	Khai WONG
10	Joe JENKINSON
12	Max WEDDERBURN (C)
14	Henry CROMPTON
18	Connor BLACKMORE
19	Alex POTTS
27	Tom SHIRE
28	Jacob SUNDRAM
29	Harry COOKE
30	Finn KILPATRICK
31	Tom TALKS

THE MANAGEMENT TEAM

COACH
Dan **SHINGLES**
MANAGER
Tom **CARSON**

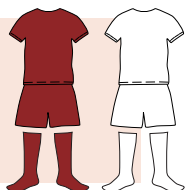

THE MANAGEMENT TEAM

COACH
Howard **CHAPLIN-WHITE**
MANAGER
David **MILES**

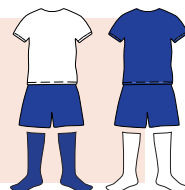

GIRLS' STATS CENTRE

STAT ATTACK

Repton boast the tightest defence in the competition having let in just one goal across 7 games and scoring an impressive 44. Semi-final opponents **Epsom** have netted the fewest and conceded the most, so will have to be at their best to overhaul the reigning champions.

Dean Close and **Framlingham** have both conceded 6 goals across the course of the Championships so far, so their defences look to be evenly matched. However, the latter may have the edge in the scoring department having netted 10 more than their semi-final opponents, 8 of which came in their quarter-final encounter against RGS Newcastle.

2022-23 LEAGUE TABLES

EAST	P	W	D	L	GF	GA	GD	PTS
Framlingham	6	6	0	0	31	5	26	18
Surbiton High	6	4	1	1	22	8	14	13
Kingston GS	6	3	2	1	20	9	11	11
Godolphin & Lat	6	3	1	2	13	17	-4	10
Ipswich	6	2	0	4	15	14	1	6
Norwich	6	1	0	5	3	23	-20	3
Greshams	6	0	0	6	4	31	-27	0

WEST	P	W	D	L	GF	GA	GD	PTS
Dean Close	7	7	0	0	26	4	22	21
Millfield	7	6	0	1	43	7	36	18
Clifton	7	5	0	2	23	16	7	15
Marlborough	7	3	0	4	14	21	-7	9
Stowe	6	2	0	4	11	21	-10	6
Canford	7	2	0	5	11	27	-16	6
KES S'ton	7	1	0	6	9	26	-15	3
Kings Taunton	6	1	0	5	7	24	-17	3

NORTH	P	W	D	L	GF	GA	GD	PTS
Repton	6	6	0	0	39	1	38	18
RGS Newcastle	6	5	0	1	24	10	14	15
Sedbergh	6	4	0	2	20	8	12	12
Denstone	5	1	1	3	4	22	-18	4
Oakham	6	1	0	5	8	18	-10	3
Kirkham GS	4	1	0	3	3	17	-14	3
Trent	5	0	1	4	1	23	-22	1

SOUTH	P	W	D	L	GF	GA	GD	PTS
Epsom	8	6	1	1	22	6	16	19
Wellington	8	6	1	1	25	10	15	19
Reeds	8	4	1	3	20	13	7	13
Brighton	8	4	1	3	16	17	-1	13
Cranleigh	8	3	2	3	20	19	1	11
St Johns	8	2	2	4	11	17	-6	8
St Georges	8	2	1	5	10	19	-9	7
Bedes	8	2	1	5	10	22	-12	7
Hurstpierpoint	8	1	2	5	8	19	-11	5

2022-23 TEAM RESULTS

DEAN CLOSE

GF 29 / GA 6 / GD 23

Stowe **2-6** Dean Close
Dean Close **3-1** Clifton
Marlborough **0-3** Dean Close
Dean Close **5-0** Canford
Dean Close **2-0** Millfield
Dean Close **4-1** KES Southampton
QF Dean Close **3-2** Wellington

EPSOM

GF 23 / GA 16 / GD 7

Brighton **2-5** Epsom
Epsom **2-1** Reeds
Epsom **3-0** Cranleigh
St Johns **0-0** Epsom
St Georges **2-1** Epsom
Epsom **2-0** Wellington
Epsom **3-1** Hurstpierpoint
Bedes **0-6** Epsom
QF Epsom **1-0** Surbiton High

FRAMLINGHAM COLLEGE

GF 39 / GA 6 / GD 33

Framlingham **2-1** Ipswich
Framlingham **3-2** Kingston Grammar
Framlingham **6-0** Norwich
Greshams **1-10** Framlingham
Godolphin & Latymer **0-6** Framlingham
Framlingham **4-1** Surbiton High
QF Framlingham **8-1** RGS Newcastle

REPTON SCHOOL

GF 44 / GA 1 / GD 43

Oakham **0-4** Repton
Repton **3-0** Sedbergh
Trent **0-8** Repton
Repton **12-0** Denstone
Repton **8-0** Kirkham Grammar
RGS Newcastle **1-4** Repton
QF Repton **5-0** Millfield

ACTION FROM 2022



Each of the semi-finals saw five goals as the girls tournament got off to an exciting start in the 2022 semis.

First up was Cranleigh against Dean Close, with the latter edging it by the odd goal in five. All five goals were scored in a back-and-forth fashion, Dean Close scoring first only for Cranleigh to reply, the same then happening again before Emma Howitt's eventual winner on 59 minutes to make it 3-2.

In the other semi-final, Repton scored on 17 minutes through Tilly Butterworth, but were kept at bay by Millfield until the 48th minute when Claudia Swain struck. Sienna Dunn and Swain then made it 4-0 quite quickly as the game opened up, with Maya Kendell getting Millfield's consolation on 67 minutes.

Both losing semi-finalists went into the third-fourth match trying to end on a high, and it was perhaps fitting that they shared third

place following a 2-2 draw. Kendell put Millfield ahead at the interval before Eliza Wheeler and Boua-Lilly Shepherd put Cranleigh in the driver's seat, only for Anna Edwards to ensure the spoils were shared at 2-2.

Like in the Boys event, the Girls final proved to be the lowest-scoring of any of the four matches across two days, perhaps a sign of the understandable tension in the air. Miranda Jackson's two goals proved to be decisive for Repton, the first coming on 28 minutes. When her second went in right at the death on 69 minutes, there was to be no way back for Dean Close, unfortunately. So it was Repton's captain Swain who lifted the trophy to crown a remarkable day for their school, securing both trophies.

SEMI-FINAL TWO



REPTON
SCHOOL



WHITGIFT
SCHOOL

1	Lorenz FUSCH (GK)
2	Alexander MILLARD (GK)
4	Sam ROLLETT
5	Charlie BUFFIN
6	Joe SOOKIAS
8	Harry STONE (C)
9	Sam COSSEY
10	George FLETCHER
11	Oly EWART-WHITE
13	Taheem JAVAID
16	Nathaniel SALSBY
19	Linus FRANKHOF
20	Henry GEUTJENS
22	Will ROY
23	Xavax CORDERO
26	Sean KEMPSTON-PARKES
27	Noah KEMPE

1	Louis GREIG (GK)
3	Finlay DENNIS (C)
6	Femi OWALADE-COOMBES
7	Oliver LANDER
8	Matthew HUGHSON
9	Wilf SNASHALL
10	Jonathan STURCH-HIBBITT
12	Elliot MORAN
13	Will GRAVESTOCK
14	Jake BENNETT
15	Morten ANDERSEN
16	Charlie WILLIAMS
19	Reuben KELLY
20	Harry HUBBER
21	Jacob HAMILTON (GK)
21	Daniel WARHURST
23	Jamie SEARS
24	Oliver BENNETT

THE
MANAGEMENT
TEAM

COACH
Neville **ROTHMAN**

MANAGER
Grace **POWELL**



THE
MANAGEMENT
TEAM

COACH
Karl **STAGNO**

MANAGER
Tim **DAVENPORT**

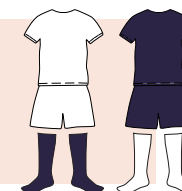

ACTION FROM 2022



Both 2022 semi-finals saw end-to-end action with goals galore.

Repton and Whitgift played out an absolute thriller in their game, with Repton eventually prevailing 2-0 in a shootout after a 3-3 draw. Repton took the lead through Sam Cossey, but Whitgift raced into a 3-1 lead thanks to Matthew Hughson, Luke Holland and Morten Andersen, the third coming in the 44th minute. But skipper James Gould soon got Repton's second with a corner, and Tom Stahl scored in the 58th minute to level matters at 3-3. Tyler Kim and Harry Stone scored to give Repton a 2-0 win in the shootout, and credit must also go to their goalkeeper Lorenz Fusch as his team overcame a spirited Whitgift side who could very much hold their heads high.

The other semi-final was also an end-to-end affair, Kingston Grammar School prevailing 3-2 against Taunton. Ben Chaffey's tenth-minute field goal gave Taunton the lead, only for Theo Pawsey-Persaud to level matters. Jacob Pengelly again gave Taunton the advantage, but late corners from Tom Fox and

Dan Roberts saw Kingston come through 3-2. Again, both teams could hold their heads high.

In the third-fourth match, it was Whitgift who dusted themselves down to take the win. Although Whitgift came through to win 6-1, it was Taunton who opened the scoring through William Harvey. Joshua Tikare made it 1-1 before half time, and five goals in the last 30 minutes saw Whitgift home.

After so many goals, it was perhaps no surprise that the final was a little less free-scoring. Repton took the lead in the fifteenth minute thanks to a James Gould penalty corner, and it was not until the 46th that either side troubled the scorers once more, Gould again on target with a corner, his third goal in two games.

And so it was captain Gould himself who lifted the coveted trophy, his team expertly led by coach Neville Rothman to this prestigious title at Lee Valley Hockey and Tennis Centre.

SEMI-FINAL TWO



DEAN CLOSE
SCHOOL



FRAMLINGHAM
COLLEGE

- 1 Olivia **WALMSLEY** (GK)
- 2 Ffion **HILLMAN**
- 3 Jasmine **BUTTERFIELD**
- 4 Tessa **SCHULTZE-ENDEN**
- 5 Lorna **WILLMOTT**
- 6 Mimi **GLEESON**
- 7 Connie **BRITTON** (C)
- 10 Caitlin **THOMPSON**
- 11 Lara **HILL**
- 12 Flo **MCKINNES**
- 13 Olivia **THOMAS**
- 14 Corrina **CLARKSON**
- 16 Fluff **HOWITT**
- 17 Macy **WILLIAMS**
- 19 Elizabeth **HOUGHTON**
- 22 Elinor **FARRIER**

- 1 Sophie **BOWDEN** (GK)
- 2 Frankie **KONRATH**
- 3 Evie **BRICE**
- 5 Maddy **BUCHANAN**
- 6 Alex **BULLEN**
- 7 Hollie **DRING-RICHARDSON**
- 8 Beth **GARDENS**
- 9 Emma **WILLIAMSON** (C)
- 10 Holly **WILLS**
- 11 Loulou **FORD**
- 12 Emily **HICKS**
- 13 India **NORTH**
- 14 Anna **COGDELL**
- 16 Francesca **RALSTON-BROWN**
- 17 Alicia **PRYCE**
- 21 Nathalie **STAPP**
- 23 Louisa **HANSEN**
- 30 Martha **LORIGAN** (GK)

THE
MANAGEMENT
TEAM

COACH
Gary **TREDGETT**
MANAGER
Kate **MILNE**

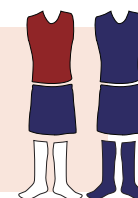

THE
MANAGEMENT
TEAM

COACHES
Jammie **LEWIS**
Jamie **KINGSTONE**
Andy **HALLIDAY**
MANAGERS
Georgia **LINNELL**



SEMI-FINAL ONE



REPTON
SCHOOL



EPSOM
COLLEGE

1	Martha BRODERICK (GK)
2	Isabella WELLDON (GK)
4	Aimee MAYFIELD
5	Ella BOWMAN
7	Phillippa JOWETT
8	Sienna DUNN
9	Minnie POLLOCK
10	Ottile SYKES (C)
11	Miranda JACKSON
14	Tilly BUTTERWORTH
17	Evie GRINDAL
18	Megan PRINCE
19	Isabelle ASTOIN
22	Hannah LÄMML
23	Tabitha VAUGHAN
25	Poppy BARLOW

1	Delphine AYITEY-HAMMOND (GK)
2	Ella PARSON
3	Kitty ELLIS
4	Tabitha EVANS
5	Jess DYSON (C)
8	Maddie WEARNE
9	Ella STEPHENS
10	Amelia BURKE
12	Georgie JARVIS
15	Amy HENWOOD
17	Polly CAMPBELL
19	Yazi FRYER
20	Summer TERRY
21	Lucy PICKEN

THE
MANAGEMENT
TEAM

COACH
Erica **SANDERS**
MANAGERS
Grace **POWELL**
Neville **ROTHMAN**

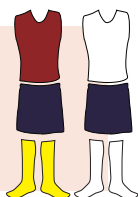

THE
MANAGEMENT
TEAM

COACH
David **BECKETT**
MANAGER
Fi **DRINKALL**



BOYS' STATS CENTRE

STAT ATTACK

Reigning champs **Repton** have scored the most goals on their way to the semi-finals, amassing 58 and conceding only 4. **Whitgift College** are not far behind them having netted 55 and conceded only 7, so this looks like it could be a high-scoring semi-final!

St George's College have the fewest goals to their name with 26 but have still let in single-figure goals with 9 conceded over 8 games. They play **Peter Symonds** who have let in the most goals on their journey to the semis with 14, but have scored an average of over 4 goals a game.

2022-23 LEAGUE TABLES

EAST	P	W	D	L	GF	GA	GD	PTS
Whitgift	6	6	0	0	47	6	41	18
St George's	6	5	0	1	21	10	11	15
Kingston GS	6	3	1	2	15	15	0	10
Cranleigh	6	3	0	3	19	32	-13	9
Reeds	6	2	0	4	17	17	0	6
Langley Park	6	1	1	4	11	24	-13	4
RGS Guildford	6	0	0	6	3	31	-27	0

WEST	P	W	D	L	GF	GA	GD	PTS
Peter Symonds	7	7	0	0	31	11	20	21
Millfield	7	6	0	1	25	14	11	18
Taunton	7	5	0	2	23	20	3	15
Dean Close	7	3	1	3	17	14	3	10
Warwick	7	2	1	4	14	22	-8	7
Canford	7	1	3	3	17	17	0	6
KES S'ton	7	1	1	5	13	21	-8	4
Clifton	7	0	0	7	13	34	-21	0

NORTH	P	W	D	L	GF	GA	GD	PTS
Repton	6	6	0	0	50	3	47	18
Ipswich	6	4	0	2	23	14	9	12
Greshams	6	4	0	2	22	13	9	12
Solihull	6	2	1	2	14	16	-2	8
Oakham	6	2	1	3	12	34	-22	7
Norwich	6	1	1	4	10	28	-18	4
Denstone	6	0	0	6	7	30	-23	0

2022-23 TEAM RESULTS

REPTON SCHOOL

GF 28 / GA 4 / GD 54

Oakham **0-15** Repton
Repton **13-0** Norwich
Solihull **0-4** Repton
Repton **8-0** Denstone
Repton **5-3** Greshams
Ipswich **0-5** Repton
QF Repton **8-1** Taunton

PETER SYMONDS' COLLEGE

GF 34 / GA 14 / GD 20

Peter Symonds **3-1** Dean Close
Warwick **1-5** Peter Symonds
Taunton **2-4** Peter Symonds
Clifton **3-4** Peter Symonds
KES Southampton **1-6** Peter Symonds
Peter Symonds **5-2** Millfield
Peter Symonds **4-1** Canford
QF Peter Symonds **3-3** Ipswich (**4-2 APS**)

ST GEORGE'S COLLEGE

GF 26 / GA 9 / GD 17

St George's **5-4** Cranleigh
Kingston Grammar **1-4** St George's
Langley Park **1-3** St George's
St George's **6-0** RGS Guildford
St George's **1-4** Whitgift
Reeds **0-2** St George's
RGS Guildford **1-2** Kingston Grammar
QF Millfield **1-3** St George's

WHITGIFT SCHOOL

GF 55 / GA 7 / GD 48

Kingston Grammar **2-3** Whitgift
Reeds **1-4** Whitgift
Whitgift **10-1** Langley Park
Whitgift **11-1** RGS Guildford
St George's **1-4** Whitgift
Whitgift **15-0** Cranleigh
QF Whitgift **8-1** Greshams



GREAT HOCKEY

GREAT FAMILY DAYS OUT

LONDON
MAY/JUNE 2023



TICKETS ON SALE NOW
greatbritainhockey.co.uk/tickets

GIRLS' MATCH SCHEDULE

WEDNESDAY 22 MARCH

14.00
SEMI-FINAL 1

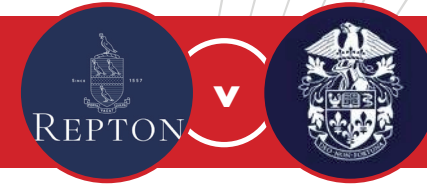

Repton School v Epsom College

16.00
SEMI-FINAL 2



Dean Close School v Framlingham College

THURSDAY 23 MARCH

11.30
TIER 1 3/4 PLAY-OFF

15.30
TIER 1 FINAL

Matches are 35 minutes each way

For live scores and full tournament details across all competitions see
<https://englandhockey.altiusrt.com/>