

Midlands Adult Leagues & Competitions Organisation Chart

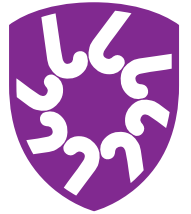

**MIDLANDS
HOCKEY**

Nick Haynes, Chair - adultleagueschair@midlands.hockey
Simeon Green, Vice Chair - vicechair.adultleagues@midlands.hockey
Jo Bevan, Men's League Manager - leaguemanagermen.adultleagues@midlands.hockey
Kishor Shah, Women's League Manager - leaguemanagerwomen.adultleagues@midlands.hockey

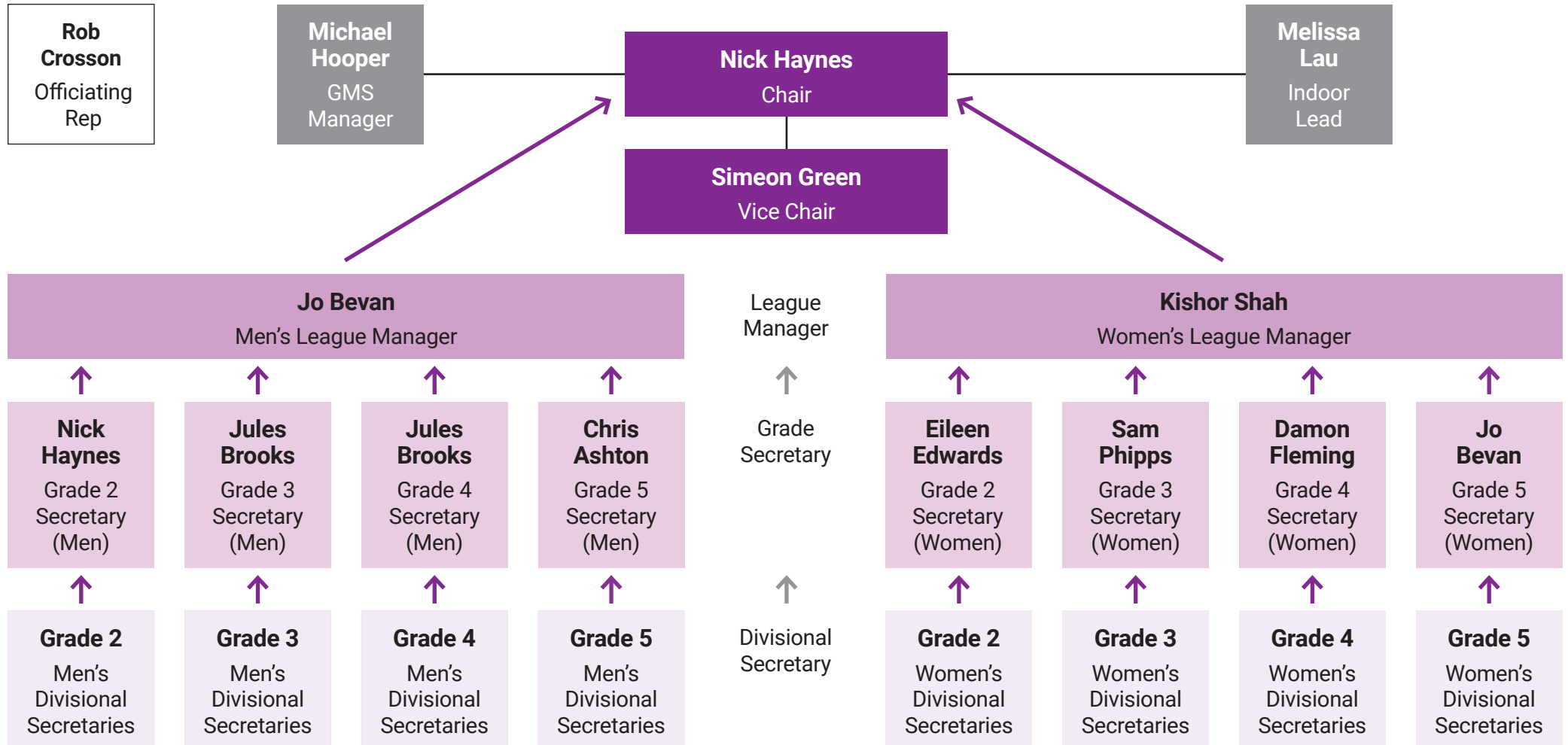

Midlands Adult Leagues & Competitions

Divisional Secretaries



**MIDLANDS
HOCKEY**

| Men | | |
|---------------|------------------|--|
| Premier | Nick Haynes | adultleagueschair@midlands.hockey |
| Division 1 | Chris Ashton | ashton.chrisd@gmail.com |
| Division 2 | Jules Brooks | brooks_jules@hotmail.com |
| 3 West | Kishor Shah | leaguemanagerwomen.adultleagues@midlands.hockey |
| 3 East | Chris Ashton | ashton.chrisd@gmail.com |
| 4 West | Scott Mulligan | scott-mulligan@hotmail.co.uk |
| 4 East | Chris Ashton | ashton.chrisd@gmail.com |
| 5 West | Damon Fleming | damonfleming8@gmail.com |
| 5 East | Kishor Shah | leaguemanagerwomen.adultleagues@midlands.hockey |
| 6 North West | Jim Wakeland | jim.wakeland3@gmail.com |
| 6 North East | Kishor Shah | leaguemanagerwomen.adultleagues@midlands.hockey |
| 6 South West | Simeon Green | vicechair.adultleagues@midlands.hockey |
| 6 South East | Jo Bevan | jobevan_hockey44@yahoo.com |
| 7 North West | Tony Burnell | tony.burnell@blueyonder.co.uk |
| 7 North East | Nick Haynes | adultleagueschair@midlands.hockey |
| 7 South West | Simeon Green | vicechair.adultleagues@midlands.hockey |
| 7 South East | Tony Burnell | tony.burnell@blueyonder.co.uk |
| 8 North West | Daniel McConaghy | dannymac94@hotmail.co.uk |
| 8 North East | Scott Mulligan | scott-mulligan@hotmail.co.uk |
| 8 South West | Simeon Green | vicechair.adultleagues@midlands.hockey |
| 8 South East | Daniel McConaghy | dannymac94@hotmail.co.uk |
| 9 North West | Jim Wakeland | jim.wakeland3@gmail.com |
| 9 North East | Sam Bointon | smbntn@gmail.com |
| 9 South West | Scott Mulligan | scott-mulligan@hotmail.co.uk |
| 9 South East | Daniel McConaghy | dannymac94@hotmail.co.uk |
| 10 North West | Jules Brooks | brooks_jules@hotmail.com |
| 10 North East | Michael Hooper | mhooper16@aol.com |
| 10 Central | Lewis Gibson | lewisjgibson@gmail.com |
| 10 South West | Michael Hooper | mhooper16@aol.com |
| 10 South East | Jim Wakeland | jim.wakeland3@gmail.com |

Midlands Adult Leagues & Competitions

Divisional Secretaries



**MIDLANDS
HOCKEY**

| Women | | |
|------------------------|----------------------|--|
| Premier | Nick Haynes | adultleagueschair@midlands.hockey |
| Division 1 | Eileen Edwards | jockess@hotmail.co.uk |
| 2 West | Eileen Edwards | jockess@hotmail.co.uk |
| 2 East | Eileen Edwards | jockess@hotmail.co.uk |
| 3 North West | Eileen Edwards | jockess@hotmail.co.uk |
| 3 North East | Kishor Shah | leaguemanagerwomen.adultleagues@midlands.hockey |
| 3 South West | Jo Bevan | jobevan_hockey44@yahoo.com |
| 3 South East | Melissa Lau | mel8@live.co.uk |
| 4 North West | Damon Fleming | damonfleming8@gmail.com |
| 4 North Central | Damon Fleming | damonfleming8@gmail.com |
| 4 North East | Nick Haynes | adultleagueschair@midlands.hockey |
| 4 South West | Eileen Edwards | jockess@hotmail.co.uk |
| 4 South Central | Sally Davidson-Jones | sally.jones@telent.com |
| 4 South East | Melissa Lau | mel8@live.co.uk |
| 5 West | Eileen Edwards | jockess@hotmail.co.uk |
| 5 West Central | Christie Milne | christiemilne98@gmail.com |
| 5 North | Kishor Shah | leaguemanagerwomen.adultleagues@midlands.hockey |
| 5 North West | Sam Cook | sam@charnwood.net |
| 5 North Central | Damon Fleming | damonfleming8@gmail.com |
| 5 North East | Melissa Lau | mel8@live.co.uk |
| 5 East Central | Simeon Green | vicechair.adultleagues@midlands.hockey |
| 5 South | Sally Davidson-Jones | sally.jones@telent.com |
| 5 South West | Simeon Green | vicechair.adultleagues@midlands.hockey |
| 5 South East | Kishor Shah | leaguemanagerwomen.adultleagues@midlands.hockey |